4. Sirkuksen tulomusiikki

Violoncello
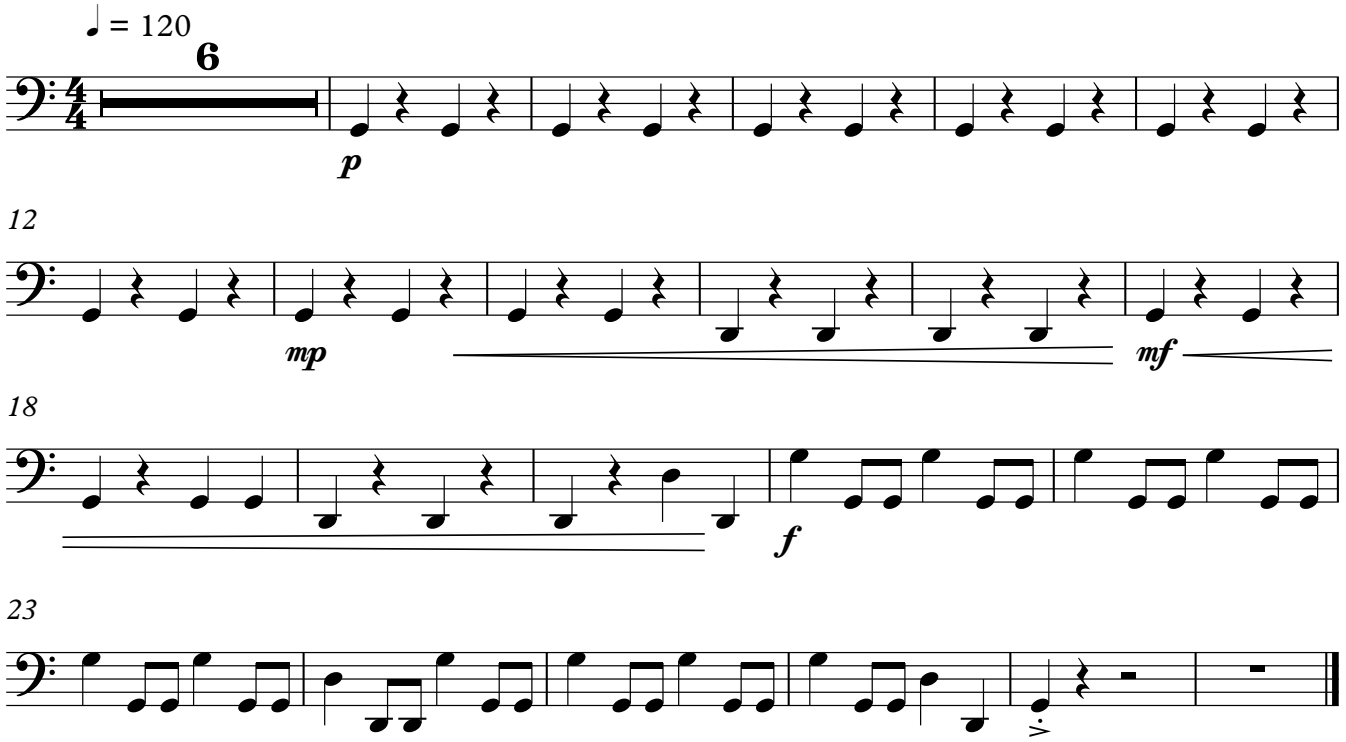
Hannu Marjamäki