Violin I

II Näytöksen alkusoitto - Lapin tunturit

Hannu Marjamäki

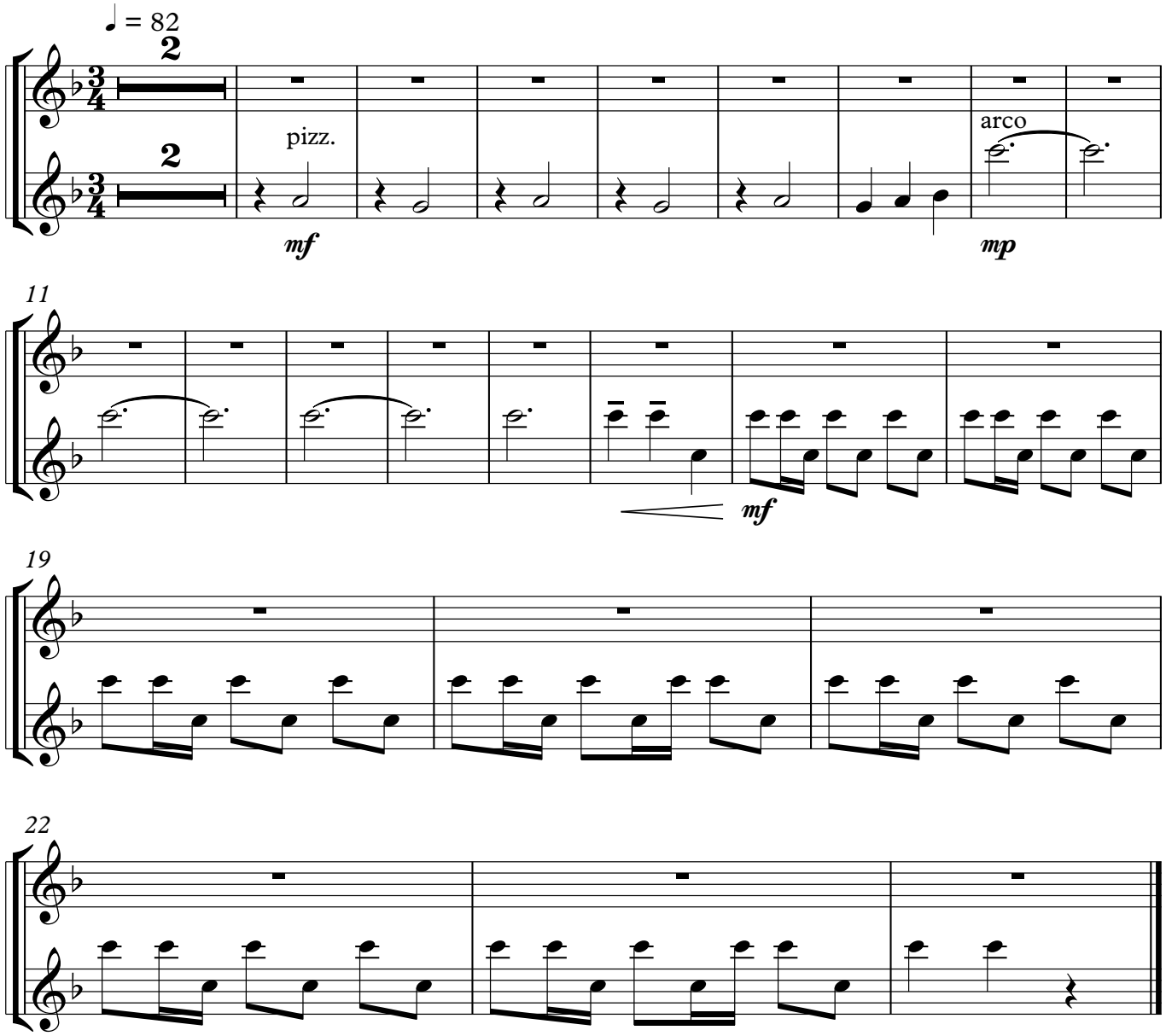

52.6"