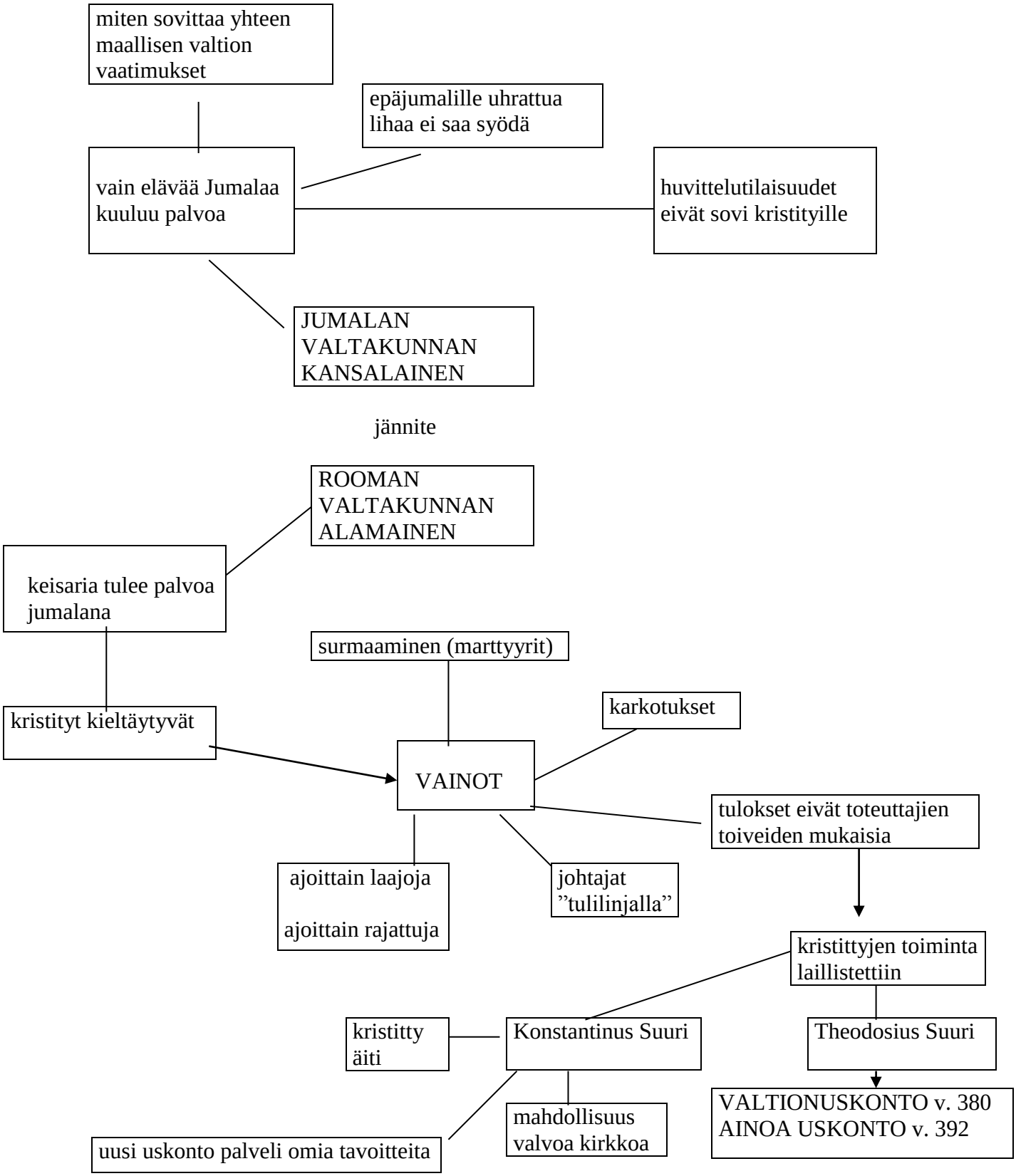2. KRISTITTYNÄ ROOMAN VALTAKUNNASSA