D-duuri

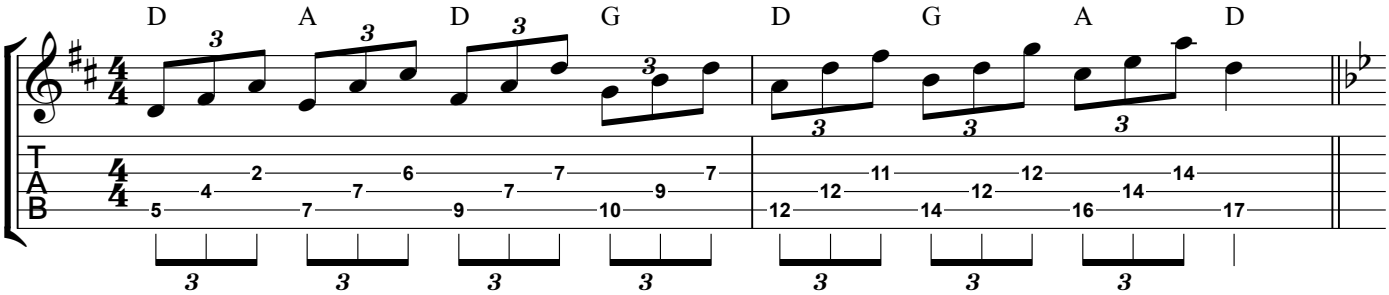

Luonnollinen G-molli

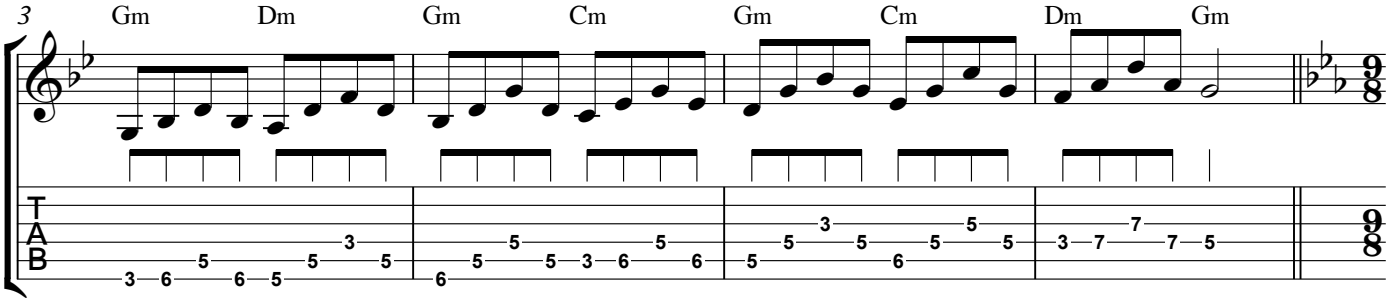

C-Doorinen

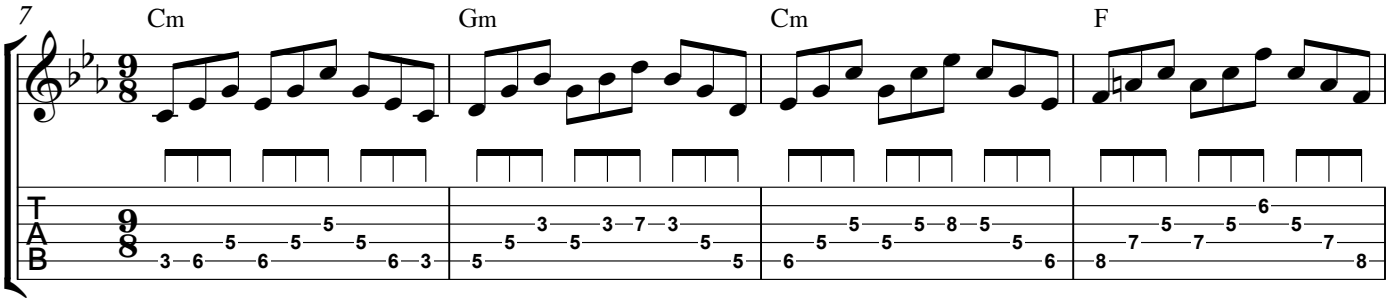

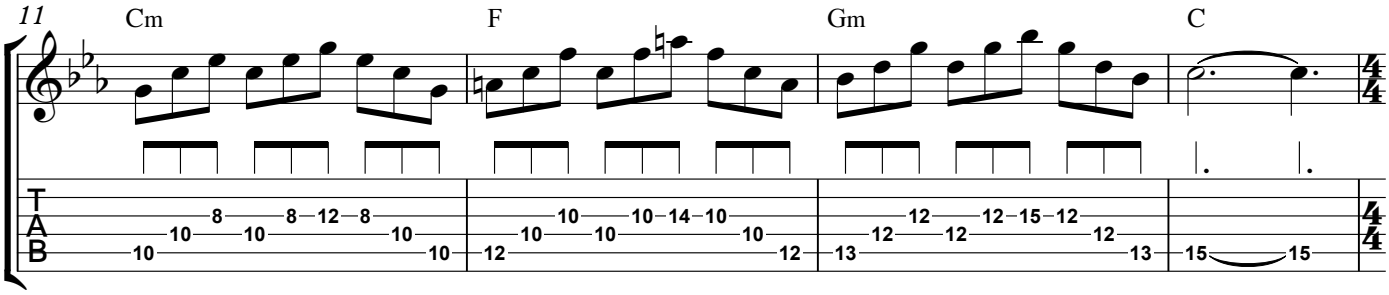
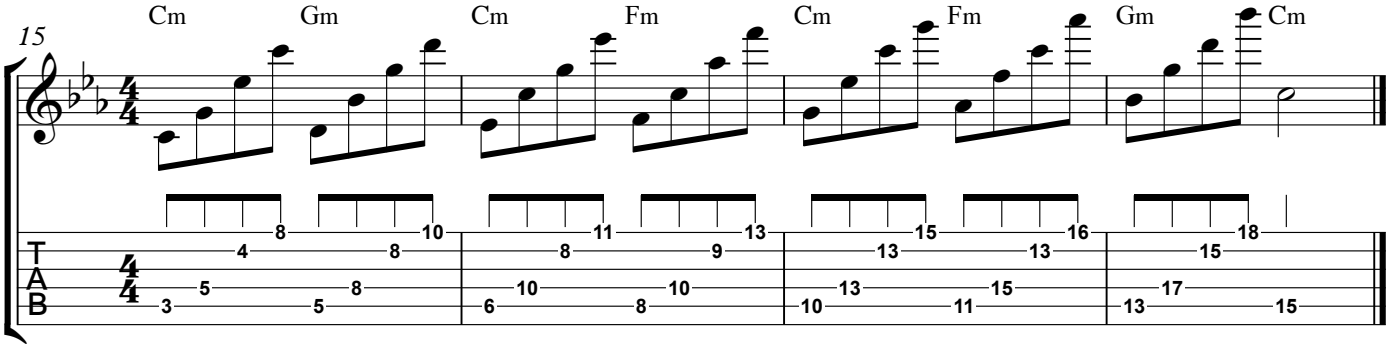
Luonnollinen C-molli