

Pnoviolkla

HM-07

$\text{♩} = 120$
arco

p mf

4

p *mp* mf *p* *p* mf

12

pizz. arco

mp

pizz. arco

mp

pp

pp

Violin I: *mp* (measures 12-13), *pizz.* (measure 12), *arco* (measure 13)
Violin II: *mp* (measures 12-13), *pizz.* (measure 12), *arco* (measure 13)
Viola: *pp* (measures 12-13)
Cello/Double Bass: *pp* (measures 12-13)

14

mf

mf

mf

mf

p

p

Violin I: *mf* (measures 14-15), *p* (measure 14), *p* (measure 15)
Violin II: *mf* (measures 14-15), *p* (measure 14), *p* (measure 15)
Viola: *mf* (measures 14-15)
Cello/Double Bass: *mf* (measures 14-15), *p* (measure 14), *p* (measure 15)

17

20

23

26

p

p

p

28

28

30

cresc.

30

cresc.

cresc.

cresc.

cresc.

32

35

39

pp *mf* *pizz.* *mf* *pp* *mp* *pp* *pp*

42

pp *mf* *pizz.* *mf* *pp* *mp* *pp* *pp*

43

44

46

49

cresc.

52

55

58

60

ff

63

pp

66

pp

ppp

pp

68

70

73

75

77

80

p

mf

p

84

88

92

mf

mf

p

96

100

103

105

107

110

113

117

mf *cresc.*

p *cresc.*

120

p *cresc.*

122

ff *rit. molto* *fff*

ff *rit. molto* *fff*

ff *rit. molto* *fff*

ff *rit. molto* *fff*

ff *rit. molto* *fff*

Violine

Pnoviolkla

HM-07

$\text{♩} = 120$
arco

p \leftarrow *mf* *p*

5

10 pizz. arco

f *mp*

14 *mf*

20

26 *p*

29 cresc.

33 *f*

37 *ff* *pp*

41 pizz. arco

mf

45 *mf* *cresc.*

51

58 *ff*

64 *pp*

68 *p* *mp*

71 *f*

73

76

81 *p*

85

Violine

3

89

mf

95

101

mp *f*

108

2

116

p *mf* cresc.

120

122

ff *rit. molto* *fff*

Viola

Pnoviolkla

HM-07

♩=120

3

mp < *mf*

7

p *f*

12 pizz. arco *mf*

17

24

29 cresc.

34 *f*

38 pizz. *mf*

42 arco *mf*

47 cresc.

53

60

65

68

72

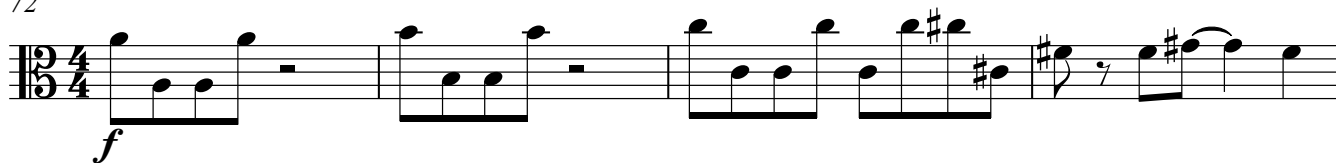

76

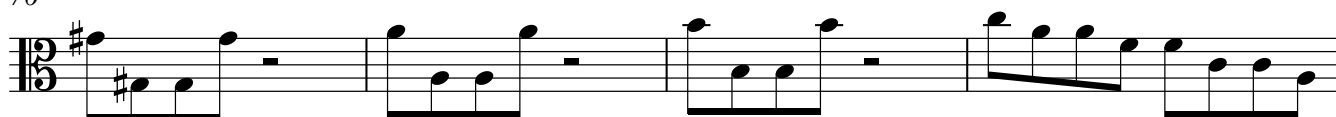

80

84

88

93

Viola

3

100

106

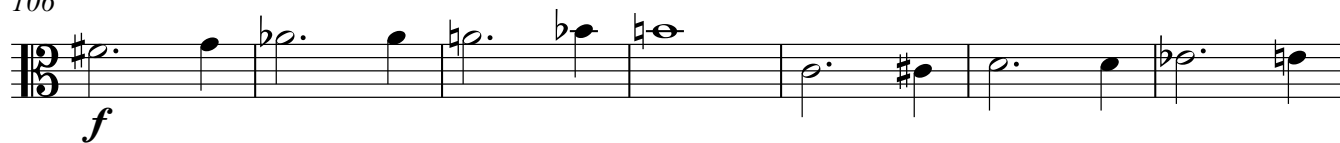

113

118

121

Pnoviolkla

HM-07

$\text{♩} = 120$

6

p *mf*

10 *mp* *f* *pp*

13 *mf*

16 *p*

20

23

27 *p* *p* *cresc.*

31

33

36 *ff* *pp* *pp*

41

46

50

54

58

63

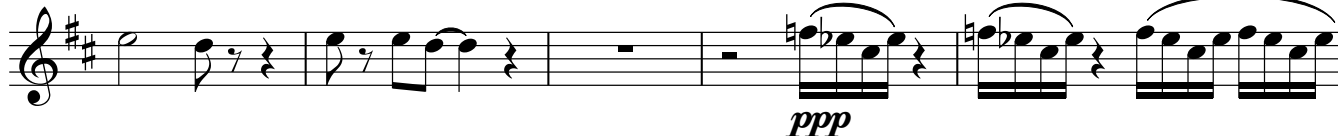

68

70

74

77

Klarinette in B

3

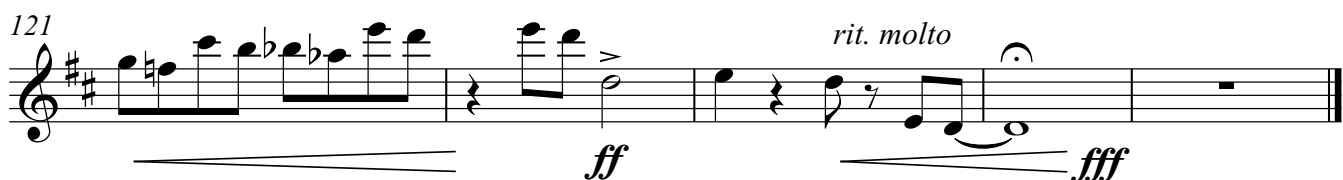
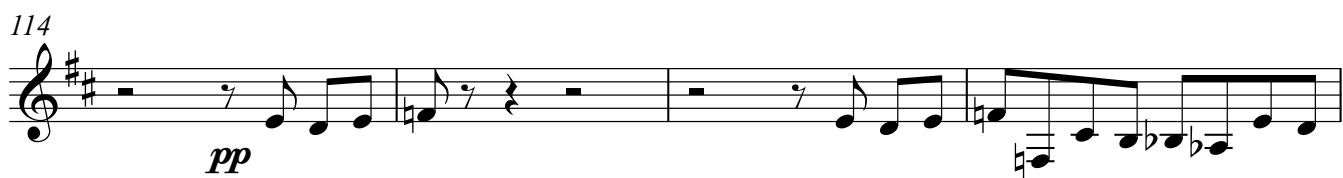
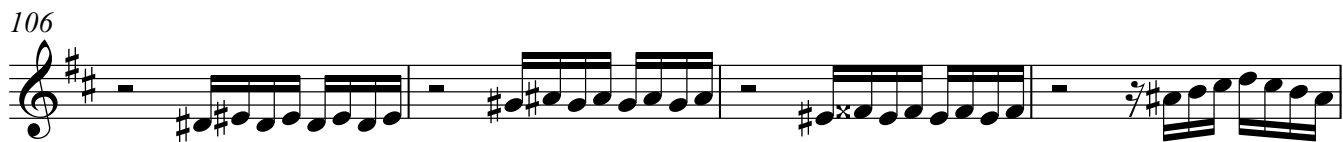
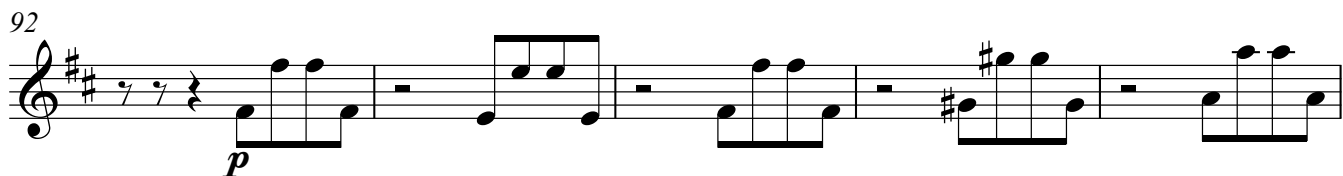

Piano

Pnoviolkla

HM-07

♩=120

10

10

f

pp

13

mf

16

p

19

22

26

p

V.S.

30 *cresc.*

34 *f*

38

41 *pp*

42

43

44

45

46

47

48

49

50

51

52

53

54

55

56

57

58

59

60

61

61 *ff*

ff

65 *pp* *mp*

pp *mp*

71 *f*

f

75

79 *p*

p

83

87

91

95

99

103

105

108

112

116

120

122
