

ESIM.

LASKE KULMAN α , β , γ SUURUUS

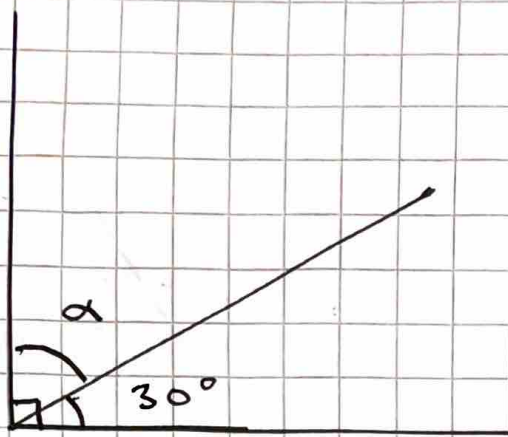

TUNNILLA:
5.107 + 517

$$\alpha = 90^\circ - 30^\circ = \underline{\underline{60^\circ}}$$

NÄYTÄ VÄLIVAIHE

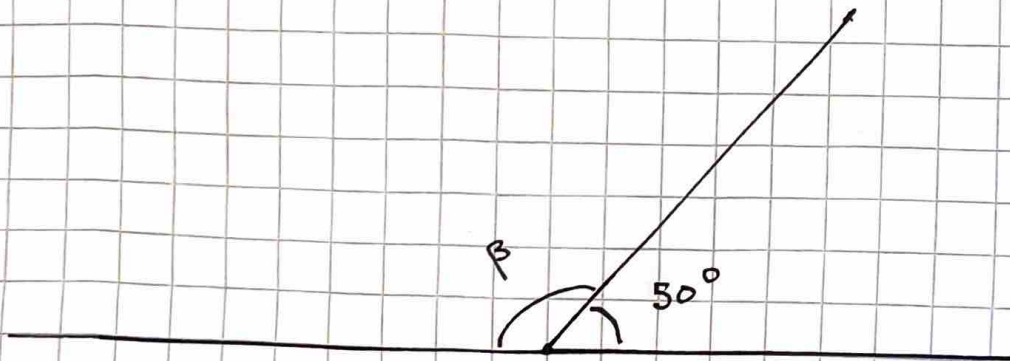

$$\beta = 180^\circ - 50^\circ = \underline{\underline{130^\circ}}$$

$$\gamma = (180^\circ - 124^\circ) : 2$$

$$= 56^\circ : 2$$

$$= 28^\circ$$

JOS SAMASSA KUVASSA
 $\gamma = \gamma$

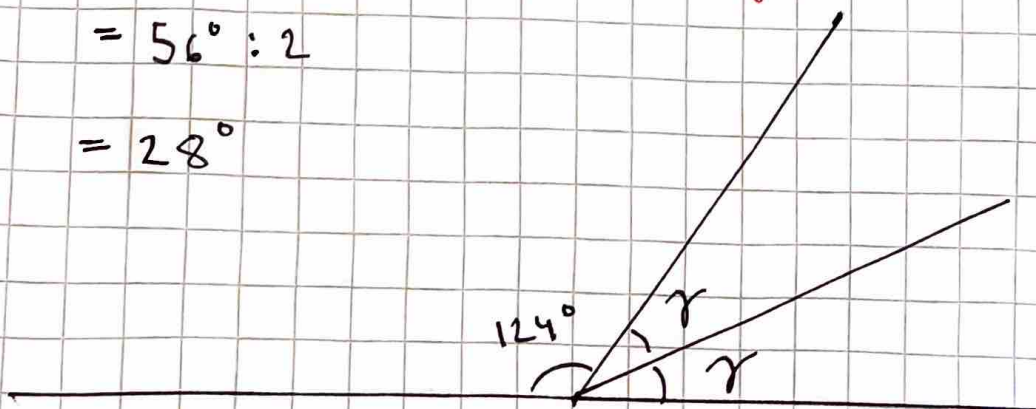

517

$$\begin{aligned} c) \gamma &= 360^\circ - 110^\circ \\ &= \underline{\underline{250^\circ}} \end{aligned}$$

521

$$\begin{aligned} b) \beta &= 360^\circ - 130^\circ - 90^\circ \\ &= 230^\circ - 90^\circ \\ &= \underline{\underline{140^\circ}} \end{aligned}$$

$$180^\circ - 35^\circ - 35^\circ$$

LÄKSY: s.108
t.526

s.108 526

$$\begin{aligned} a) \alpha &= 180^\circ - 113^\circ \\ &= \underline{\underline{67^\circ}} \end{aligned}$$

$$\begin{aligned} b) \alpha &= 90^\circ - 60^\circ \\ &= 30^\circ \end{aligned}$$

$$\begin{aligned} c) \alpha &= 180^\circ - 25^\circ \\ &= 155^\circ \end{aligned}$$

$$\begin{aligned} \beta &= 180^\circ - 127^\circ \\ &= 53^\circ \end{aligned}$$

